

# CERTIFIED SURVEY MAP NO. \_\_\_\_\_

Lot 1 of Certified Survey Map No. 10851, recorded in Waukesha County Register of Deeds in Book 105, Pages 181-184 as Document No. 3821403 and lands, being part of the Northeast 1/4 and Northwest 1/4 of the Northeast 1/4 of Section 22 and the Southwest 1/4 and Southeast 1/4 of the Southeast 1/4 of Section 15, Township 6 North, Range 20 East, in the City of New Berlin, Waukesha County, Wisconsin,

- ▲ INDICATES FOUND 1" IRON PIPE, UNLESS NOTED
- INDICATES FOUND 3/4" IRON ROD, UNLESS NOTED
- INDICATES SET 1.315" O.D. IRON PIPE AT LEAST 18" IN LENGTH, 1.68 LBS. PER LINEAL FOOT.

ALL DIMENSIONS SHOWN ARE MEASURED TO THE NEAREST HUNDREDTH OF A FOOT. ALL BEARINGS ARE REFERENCED TO THE NORTH LINE OF THE NORTHEAST 1/4 OF SECTION 22, T 6 N, R 20 E, WHICH BEARS NORTH 88°21'31" EAST. WISCONSIN STATE PLANE COORDINATE SYSTEM, SOUTH ZONE.



Aug. 2, 2023

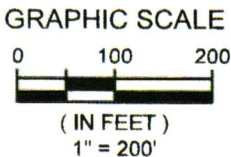
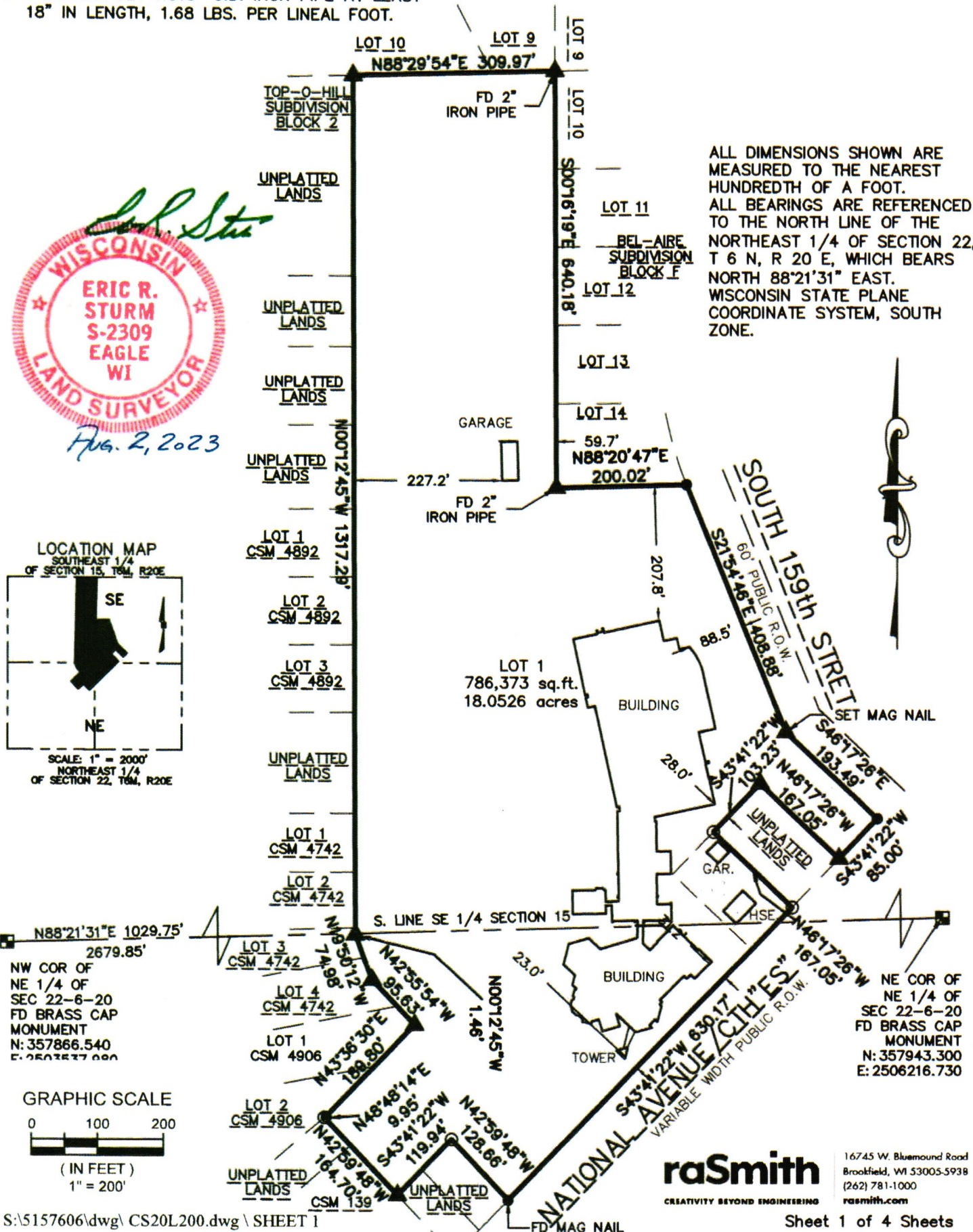
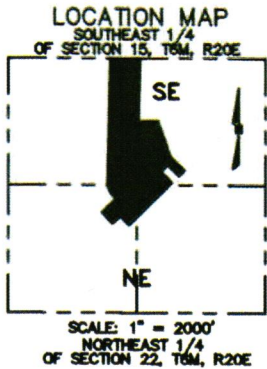

**raSmith**  
CREATIVITY BEYOND ENGINEERING

16745 W. Bluemound Road  
Brookfield, WI 53005-5938  
(262) 781-1000  
rasmith.com