City of New Berlin
Community Development

SP-2201693
Quarry Park Subdivision - Final Plat
20685-20695 W. National Avenue

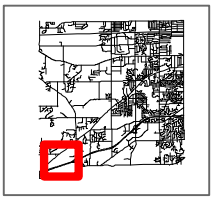

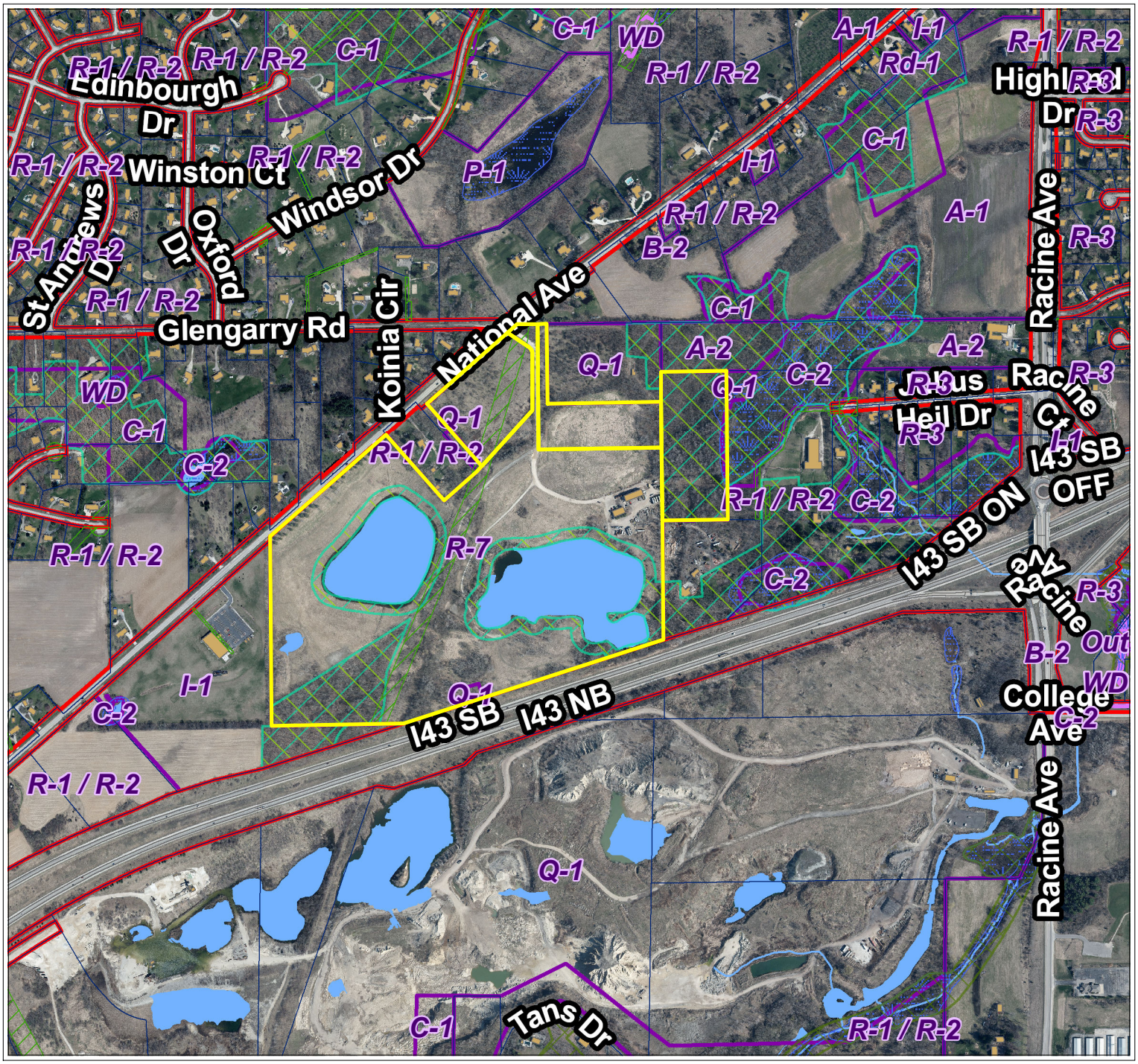

Legend

- Parcels
- Road Right-of-Way
- **Floodplain DFIRM (FEMA 2014)**
- **Flood Zone**
- FEMA DFIRM - Zone A
- FEMA DFIRM - Zone AE
- FEMA DFIRM - 0.2% Annual Chance
- Zoning Boundaries
- **Zoning Wetland Registration**
- **Wetland Registration Type**
- Registered Wetland
- Outside Wetland
- **Environmental Corridor**
- **Corridor Type**
- Isolated Natural Resource Area
- Primary Environmental Corridor
- Secondary Environmental Corridor
- **Sewer Service Area (MMSD)**
- **Sewershed**
- Current
- Ultimate

City of New Berlin
Department of Community Development
3805 S Casper Dr.
New Berlin WI 53151
(262) 797-2445
www.newberlin.org

N

0 370 740 Feet

The information and depictions herein have been produced using data available through photogrametric means by the City of New Berlin. The informations and depictions herein are for informational purposes and the City of New Berlin specifically disclaims accuracy in this reproduction and specifically admonishes and advises that any and all depiction, measurements, distances depicted herein and as to which specific or precise accuracy is required should be determined by procurement of certified maps, surveys, plats, Flood Insurance Studies, or other official means.

Map Printed: 8/8/2022 8:02:51 AM